

28 of 28 to Pub. 85 and 86
M-228-8 to 88
Page 1-2
L.H. Tankersley

FILED
OCT 19 8 35 AM '82
DORRIS TANKERSLEY
R.L.C.

Total Acreage	
Tract 1	21.78 Ac.
Tract 2	7.4 Ac.
Tract 3	30.1 Ac.
Tract 4	27.2 Ac.
Tract 5	0.014 Ac.
Tract 6	0.466 Ac.
Tract 7	0.176 Ac.
Tract 8	11.8 Ac.
Total	98.936 Ac. Gross
Less: Duke Transmission Line	6.8 Ac.
Duke Power Line	3.2 Ac.
Water Line R/W	1.4 Ac.
Railroad R/W	0.09 Ac.
Total	87.446 Ac. Net

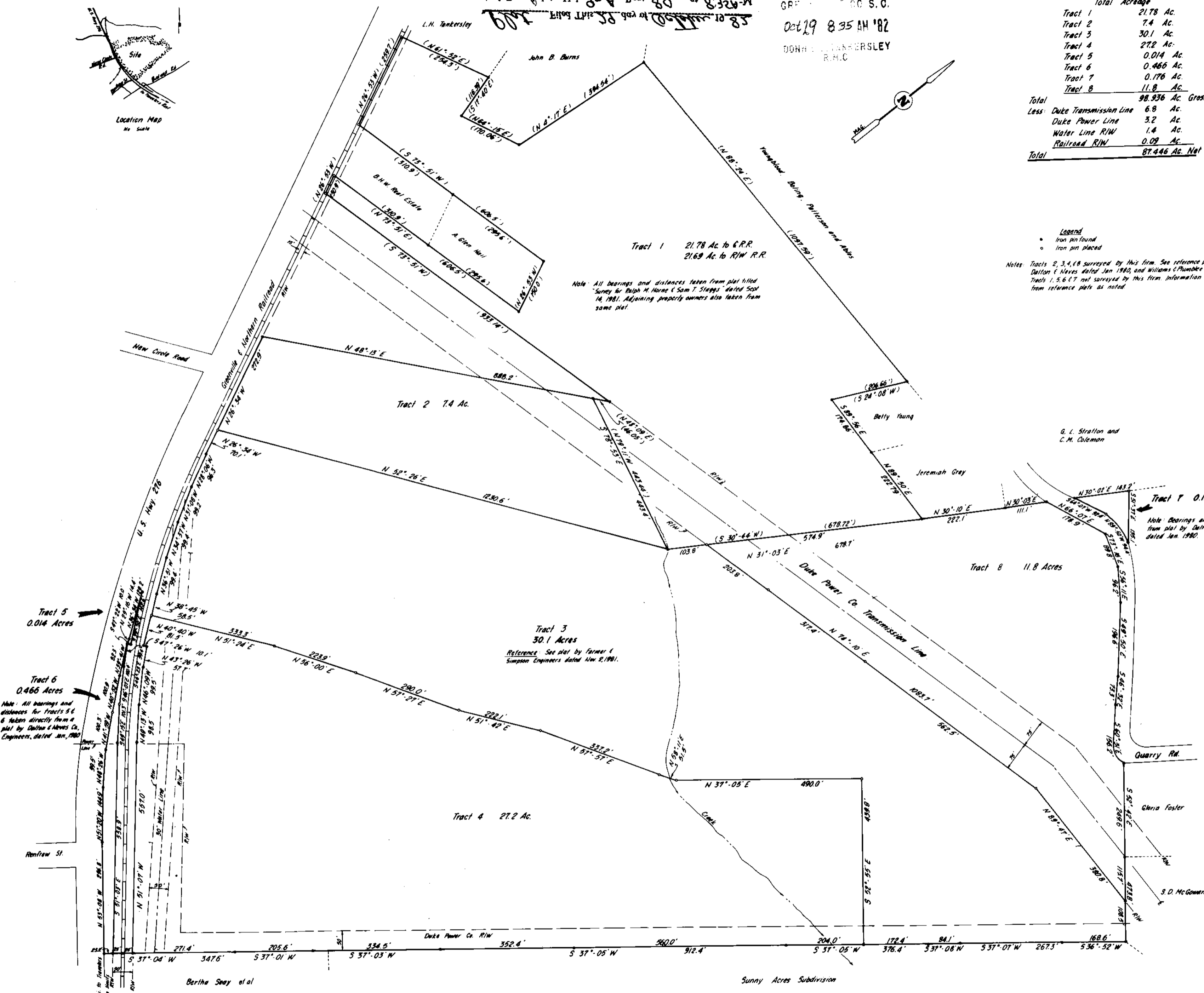
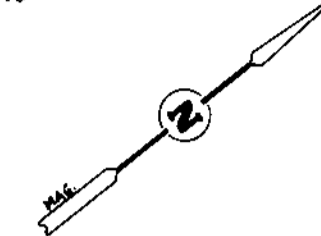
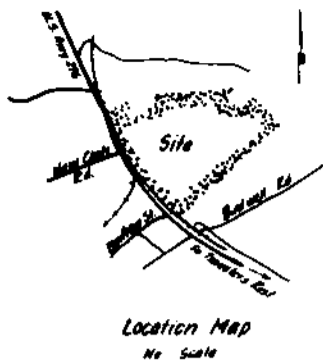

Legend
• Iron pin found
○ Iron pin placed

Notes: Tracts 2, 3, 4, 8 surveyed by this firm. See reference plat by Dalton & Hayes dated Jan. 1983, and Williams & Plumblee dated 10.9.81. Tracts 1, 5, 6, 7 not surveyed by this firm. Information taken from reference plats as noted.

Note: All bearings and distances taken from plat titled "Survey for Ralph M. Horne & Sam T. Steggs" dated Sept. 14, 1981. Adjacent property owners also taken from same plat.

Note: Bearings and distances taken directly from plat by Dalton & Hayes, Co. Engineers dated Jan. 1980.

Note: All bearings and distances for Tracts 5 & 6 taken directly from a plat by Dalton & Hayes Co. Engineers, dated Jan. 1980.

10-29-82
RECORDING FEE
PAID \$ 5.00

MORTGAGE PLAT
This is not a subdivision. This is a mortgage plat for financial purposes only and is not to be used to transfer property from one owner to another.

State of South Carolina County of Greenville
Township of Bates
Compiled map of property of G. & G. Enterprises
Near Travelers Rest, South Carolina
Scale: 1"=100'
November 4, 1981
Former & Simpson Engineers Anderson, S.C.



9-A-80
10598